



### Class Reference Information:

**Reception**  
Robin and Wren  
(EYFS/Foundation Stage)

**Key Stage 1 (KS1)**  
Year 1: Swift, Nightingale  
Year 2: Woodpecker and Kingfisher

**Lower Key Stage 2 (LKS2)**  
Year 3: Osprey, Falcon,  
Year 4: Buzzard and Skylark

**Upper Key Stage 2 (UKS2)**  
Year 5: Kestrel, Red Kite  
Year 6: Owl and Eagle

### Reminders:

Please remember the school is a NO NUTS school.

Any absences please report to sthurbin@gamlingayvp.org & call the office on 01767 650208. Please refer to the school sickness policy regarding the incubation times for sickness example D&V.

Welcome to the Cabin's newsletter for the Summer Term. We are so glad we were able to fully reopen the cabin this term and would like to thank you for your continued support and understanding.



At forest school we like to make campfires and do cooking with the children so that they can try different foods. To be able to do this, we need a contribution from parents please. Kindly log onto Parent Pay to make payment.

Things to do in half term that are SEN friendly.

- Xtreme 360 in St Neots – every Tuesday 16:00
- The light in Cambridge – Shrek 2 Sunday 2<sup>nd</sup> June 10:00
- Hemmingford Grey PE27 5DJ - Free Family Wildflower Activity – 29th May 2024 10:00 – 11:30. to book, email [lucy.woodbridge@groundwork.org.uk](mailto:lucy.woodbridge@groundwork.org.uk)
- Free Family Wild Play session: Daintree Green Huntingdon – PE28 9DZ (meet at entrance of the park at Daintree Way) Monday 29th July 10:00 – 11:30. for more information, email [lucy.woodbridge@groundwork.org.uk](mailto:lucy.woodbridge@groundwork.org.uk)



We are saying hello to Claire Griffiths and Ashleigh Dickerson and we are welcoming back Emma Surrey.



We have started our Lego Therapy interventions and the children in the cabin are very much enjoying the sessions. The children need to work together in groups of 3 to build a Lego project. They need to use their patience, turn-taking skills, and social skills to be able to work together as a team to build their Lego project.



Within each newsletter we will be introducing you to some members of the team. This term we have: -



Marieta Van Greunen –

I was born and grew up in South Africa. I am a mum of a son and a daughter who both have ASD and ADHD, which is where my passion of working with, and understanding children with Special Needs comes from. I am one of the CSS's in the Cabin and I am responsible for the children's interventions.

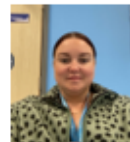

Amy Lewis-

I started in the cabin back in March of this year, I am thoroughly enjoying my time so far with children. I am a busy mum to four boys, who all attend Gamlingay village primary. I spend most of my free time watching my boys play sports.

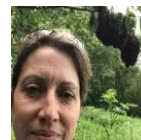

Paula Wilson-

I'm Miss Wilson also known by the children as Paula Pine which is my Forest School name. I have just passed my Level 3 as a Forest School Leader and am very passionate about Forest School and its benefits, I am keen to develop the area at Gamlingay Village Primary. I am a Youth Support Worker in the village at the local Youth Cafe and volunteer a lot within the community.